

PRODUCT GUIDE

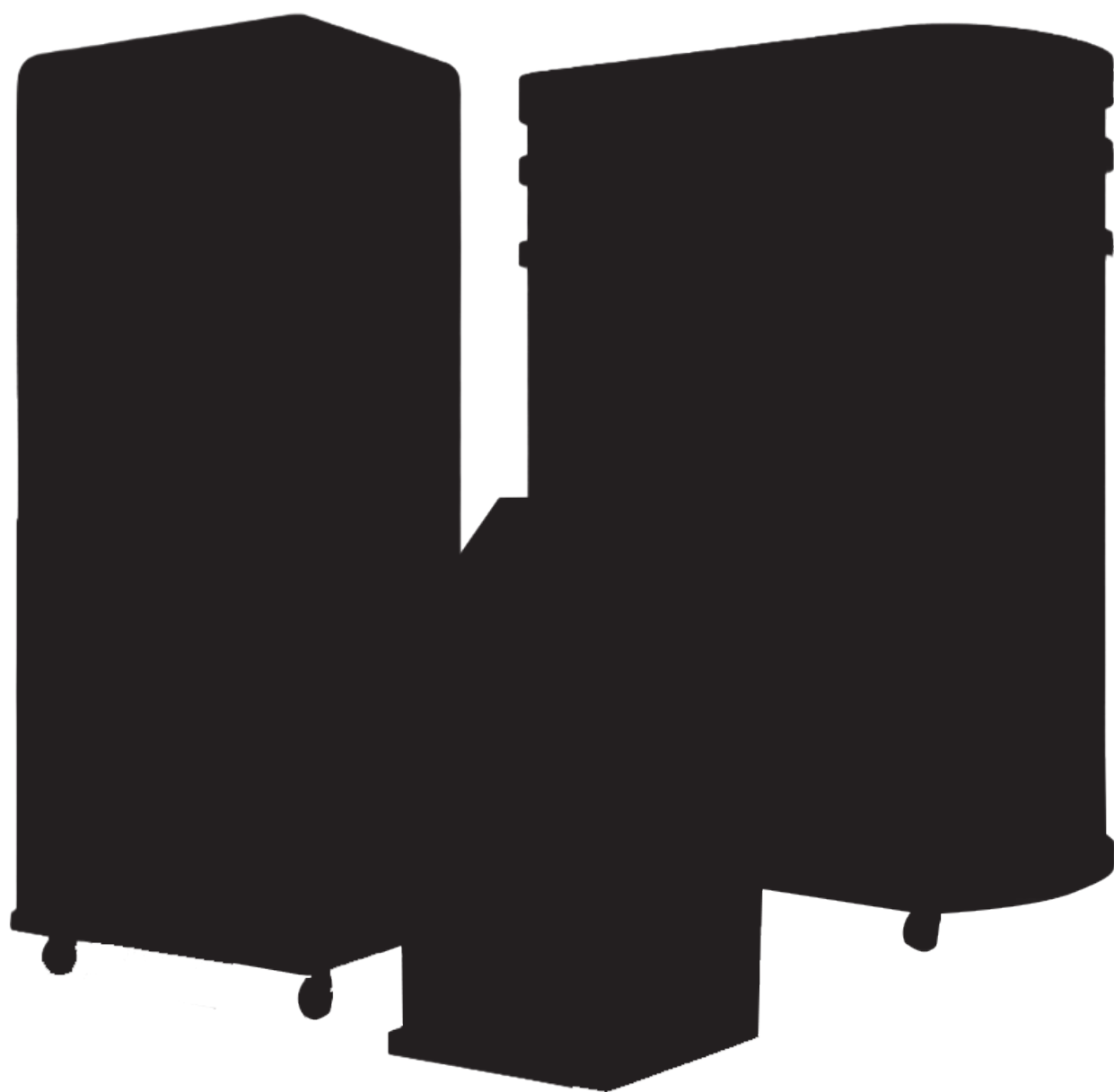

PRODUCT GUIDE

We create a differentiated photo booth

PHOTO KIOSK
PHOTO 



PEOPLE WHO MAKE UP





HOPE

THE HOPEFUL COLLECTIVE **YUBI CO., LTD.**

SPECIALIST IN PHOTO KIOSK SOLUTIONS

- ✓ **Hardware (HW) Design & Assembly**
(Structural design and in-house assembly of photo kiosk devices)
- ✓ **Software (SW) Development**
(Development of kiosk-specific software with optimized UI/UX)
- ✓ **Web & Mobile Role-Based Management**
(Management functions for web and mobile according to user roles (e.g., administrators, operators))
- ✓ **Server & System Operation**
(Stable service delivery through server setup and system management)
- ✓ **Technical Support & Emergency A/S**
(Post-installation technical support and on-site emergency service)

YUBI Co., Ltd.

Empowering Photo Kiosk
Businesses Worldwide

n1

PHOTO KIOSK PRODUCT GUIDE



Photo Q Standard

Photo Q Dual

Photo Q Mini

Photo Q Pop-up

Photo Q Exclusive Booth

etc



PHOTO KIOSK STANDARD

The Photo Q Stand is an unmanned photo kiosk that allows users to operate the camera via touchscreen or remote control

It is easy to install and move, allowing use without spatial limitations. The strobe angles can be adjusted according to the environment for optimal shooting results, and after taking photos, users can instantly select and print their favorite shots or save both images and videos to their smartphones via QR code

TYPE Standard Model A, B

Key Features

Designed for overhead shooting, with fully adjustable strobe angles for optimal results



Specifications

Category	Item	Components	Model/Specification
PC		CPU	Intel Core i5 - i7
		RAM	16GB
		SSD	250GB+
Camera		Body	CANON
		Lens	CANON 18-55mm (Optional 10-18mm)
Lighting	Strobe & Others	Instant flash, continuous light	
H/W	Monitor	24"(Main)	24" capacitive touch monitor (Touch)
	Power Control	I/O Box	Power control module
	Printer	Photo printer	Dye-sublimation Photo Printer (Model Selectable)
	Housing	Stand	Dimensions : (W) 750 x (D) 550 x (H) 1926 mm
			Weight : Approx. 110kg (including internal components)
			Material : Steel (EGI)
			Color : Standard white (optional)
S/W	Operating System	Windows	Win10 / Win11
	Program	Photo Q	Proprietary program / Admin page provided
	Communication	For server connection	Q2 Control

Dimension

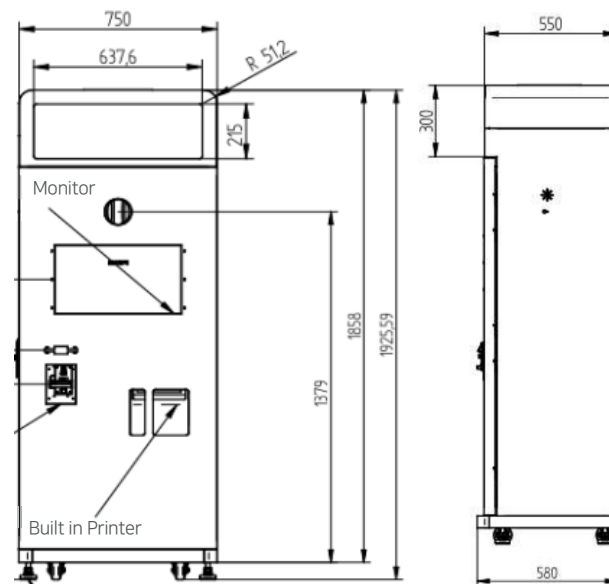

PHOTO KIOSK STANDARD

TYPE Standard Model C

Key Features

The camera angle can be adjusted horizontally or vertically to enable full-body photography



Specifications

Category	Item	Components	Model/Specification
PC		CPU	Intel Core i5 - i7
		RAM	16GB
		SSD	250GB+
Camera		Body	CANON
		Lens	CANON 18-55mm (Optional 10-18mm)
Lighting	Strobe & Others	Instant flash, continuous light	
H/W	Monitor	24"(Main)	24" capacitive touch monitor (Touch)
	Power Control	I/O Box	Power control module
	Printer	Photo printer	Dye-sublimation Photo Printer (Model Selectable)
Housing	Stand	Dimensions : (W) 750 x (D) 550 x (H) 1926 mm	
		Weight : Approx. 110kg (including internal components)	
		Material : Steel (EGI)	
		Color : Standard white (optional)	
	Operating System	Windows	Win10 / Win11
S/W	Program	Photo Q	Proprietary program / Admin page provided
	Communication	For server connection	Q2 Control

Dimension

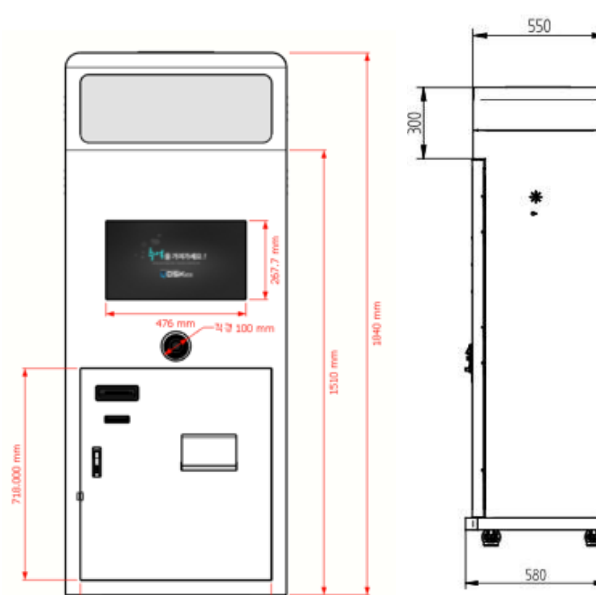

TYPE

Standard Model D

Key features

Supports dual cameras and dual printers (DNP, Sinfonia, HiTi, Brother, etc.), allowing printing on various paper types and enables combined operation of upper-body photography



Specifications

Category	Item	Components	Model/Specification
PC		CPU	Intel Core i5 - i7
		RAM	16GB
		SSD	250GB+
Camera x 2set		Body	CANON
		Lens	CANON 18-55mm (Optional 10-18mm)
Lighting	Strobe & Others	Instant flash, continuous light	
H/W	Monitor	24"(Main)	24" capacitive touch monitor (Touch)
	Power Control	I/O Box	Power control module
	Printer x 2set	Photo printer	Dye-sublimation Photo Printer (Model Selectable)
	Housing	Stand	Dimensions : (W) 800 x (D) 550 x (H) 1926 mm
			Weight : Approx. 110kg (including internal components)
			Material : Steel (EGI)
			Color : Standard white (optional)
S/W	Operating System	Windows	Win10 / Win11
	Program	Photo Q	Proprietary program / Admin page provided
	Communication	For server connection	Q2 Control

Dimension

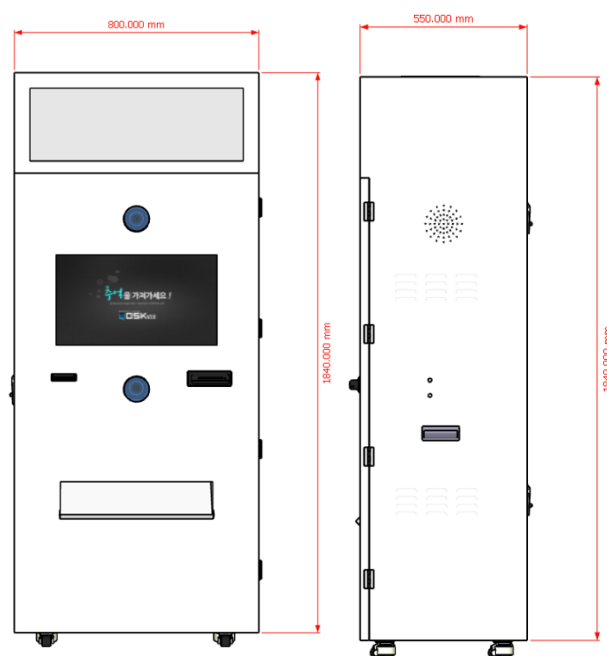

PHOTO KIOSK
PHOTO Q DUAL

PhotoQ Dual (High Angle/Low Angle) Shoot from every perspective. Dual monitors and upper or lower cameras let you capture stunning high, low, or classic shots.

With the dedicated dual-shooting program, enjoy a truly unique photography experience

TYPE High Angle Shot/Low Angle Shot/Classic Shot



Specifications

Category	Item	Components	Model/Specification
	PC	CPU	Intel Core I5 - I7
		RAM	16GB
		SSD	250GB+
	Camera	Body	CANON
		Lens	CANON 18-55mm (Optional 10-18mm)
	Lighting	Strobe & Others	Instant flash, continuous light
H/W	Monitor	Dual	24" capacitive touch monitor / 15.6" view monitor
	Power Control	I/O Box	Power control module
	Printer	Photo printer	Dye-sublimation Photo Printer (Model Selectable)
	Housing	Stand	Dimensions : (W) 550 x (D) 530 x (H) 1188 mm Weight : Approx. 60kg (including internal components) Material : Steel (EGI) Color : Standard white (optional)
S/W	Operating System	Windows	Win10 / Win11
	Program	Photo Q	Proprietary program / Admin page provided
	Communication	For server connection	Q2 Control

Dimension

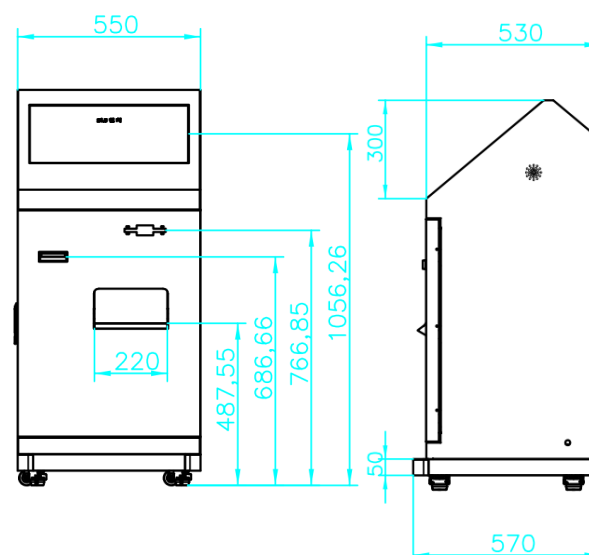

PhotoQ Minimal features a Compact design and excellent space efficiency, making it easy to set up at festivals and various events. It also supports separate strobe installation and operation to enhance photo quality

TYPE Mini Model 1

Key Features

Simple design for easy mobility



Specifications

Category	Item	Components	Model/Specification
PC		CPU	Intel Core i5 - i7
		RAM	16GB
		SSD	250GB+
Camera		Body	CANON
		Lens	CANON 18-55mm (Optional 10-18mm)
Lighting	Strobe & Others	Instant flash, continuous light	
H/W	Monitor	15.6"	15.6" capacitive touch monitor (Touch)
	Power Control	I/O Box	Power control module
	Printer	Photo printer	Dye-sublimation Photo Printer (Model Selectable)
	Housing	Stand	Dimensions : (W) 468 x (D) 380 x (H) 1328 mm
			Weight : Approx. 60kg (including internal components)
			Material : Steel (EGI)
			Color : Standard white (optional)
S/W	Operating System	Windows	Win10 / Win11
	Program	Photo Q	Proprietary program / Admin page provided
	Communication	For server connection	Q2 Control

Dimension

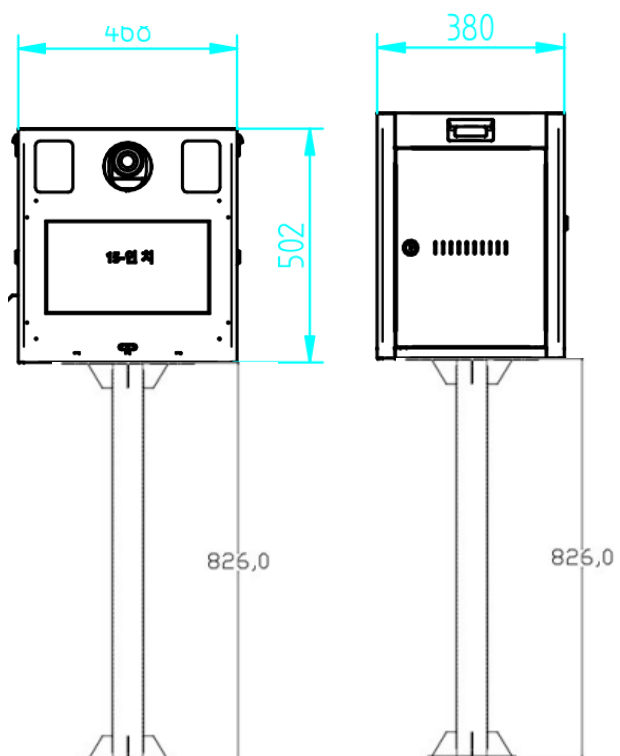

TYPE Mini Model 2

Key Features

Enhanced portability with a detachable top and bottom design



Specifications

Category	Item	Components	Model/Specification
PC		CPU	Intel Core i5 - i7
		RAM	16GB
		SSD	250GB+
Camera		Body	CANON
		Lens	CANON 18-55mm (Optional 10-18mm)
Lighting	Strobe & Others	Instant flash, continuous light	
H/W	Monitor	15.6"	15.6" capacitive touch monitor (Touch)
	Power Control	I/O Box	Power control module
	Printer	Photo printer	Dye-sublimation Photo Printer (Model Selectable)
	Housing	Stand	Dimensions : (W) 600 x (D) 500 x (H) 1597 mm
			Weight : Approx. 60kg (including internal components)
			Material : Steel (EGI)
			Color : Standard white (optional)
	Operating System	Windows	Win10 / Win11
S/W	Program	Photo Q	Proprietary program / Admin page provided
	Communication	For server connection	Q2 Control

Dimension

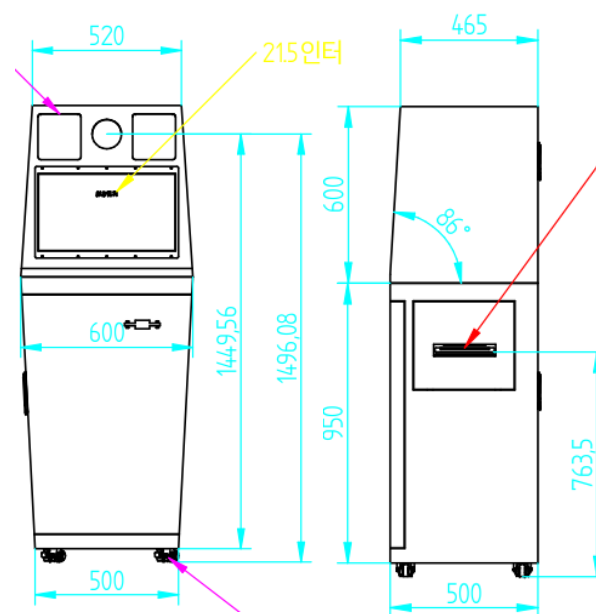

TYPE Mini Model 3

Key Features

Designed specifically for festivals and events



Specifications

Category	Item	Components	Model/Specification
PC		CPU	Intel Core i5 - i7
		RAM	16GB
		SSD	250GB+
Camera		Body	CANON
		Lens	CANON 18-55mm (Optional 10-18mm)
Lighting	Strobe & Others	Instant flash, continuous light	
H/W	Monitor	15.6"	15.6" capacitive touch monitor (Touch)
	Power Control	I/O Box	Power control module
	Printer	Photo printer	Dye-sublimation Photo Printer (Model Selectable)
Housing	Stand	Dimensions : (W) 452 x (D) 568 x (H) 1494 mm	
		Weight : Approx. 60kg (including internal components)	
		Material : Steel (EGI)	
		Color : Standard white (optional)	
	Operating System	Windows	Win10 / Win11
S/W	Program	Photo Q	Proprietary program / Admin page provided
	Communication	For server connection	Q2 Control

Dimension

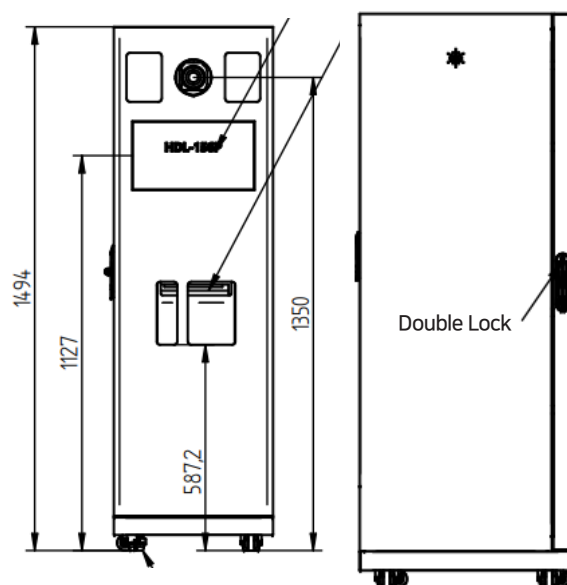
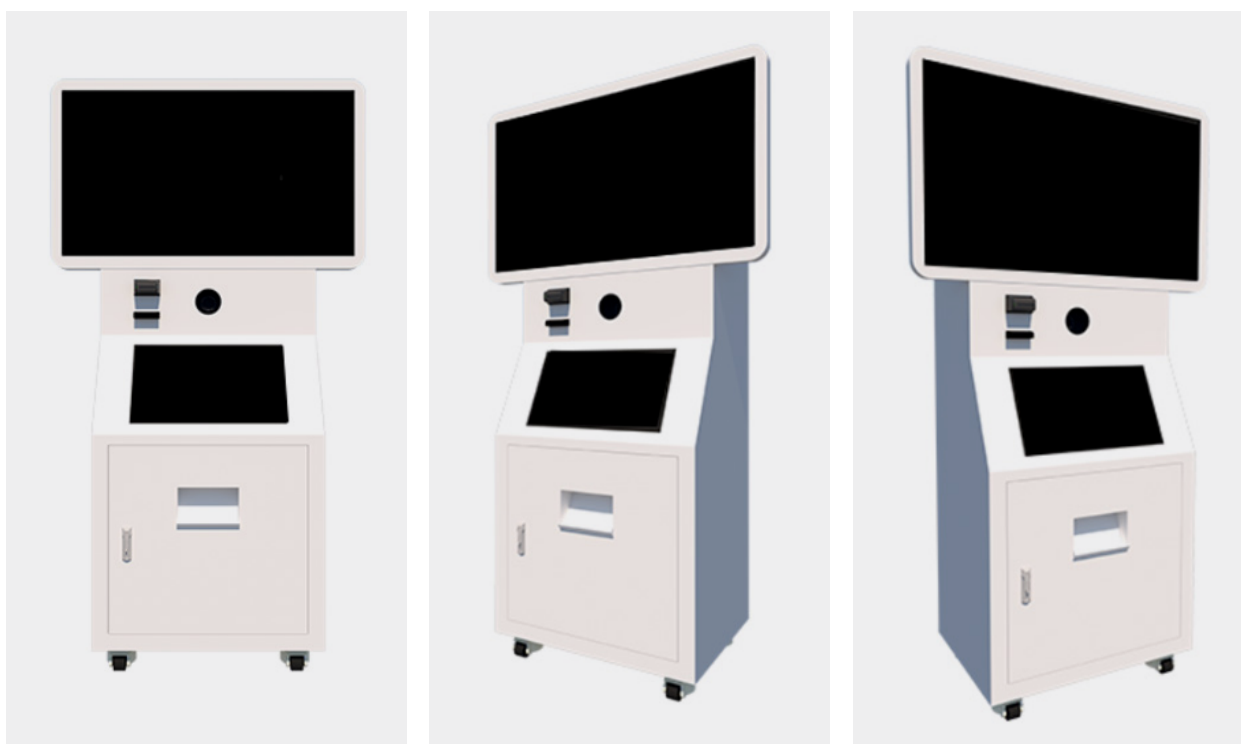

PHOTO KIOSK **POP-UP**

PhotoQ Chromakey Dual is a functional photo kiosk featuring dual cameras, designed to seamlessly composite various backgrounds and subjects

Its all-in-one design, equipped with all necessary shooting devices, ensures easy installation and reliable operation

TYPE Chromakey Dual



Specifications

Category	Item	Components	Model/Specification
PC		CPU	Intel Core i5 - i7
		RAM	16GB
		SSD	250GB+
Camera		Body	CANON
		Lens	CANON 18-55mm (Optional 10-18mm)
Lighting	Strobe & Others	Instant flash, continuous light	
H/W	Monitor	32"(Main)	32" capacitive touch monitor (Touch)
	Power Control	I/O Box	Power control module
Printer	Photo printer	Dye-sublimation Photo Printer (Model Selectable)	
		Dimensions : (W) 575 x (D) 400 x (H) 1770 mm	
		Weight : Approx. 110kg (including internal components)	
Housing	Stand	Material : Steel (EGI)	
		Color : Standard white (optional)	
S/W	Operating System	Windows	Win10 / Win11
	Program	Photo Q	Proprietary program / Admin page provided
	Communication	For server connection	Q2 Control

Dimension

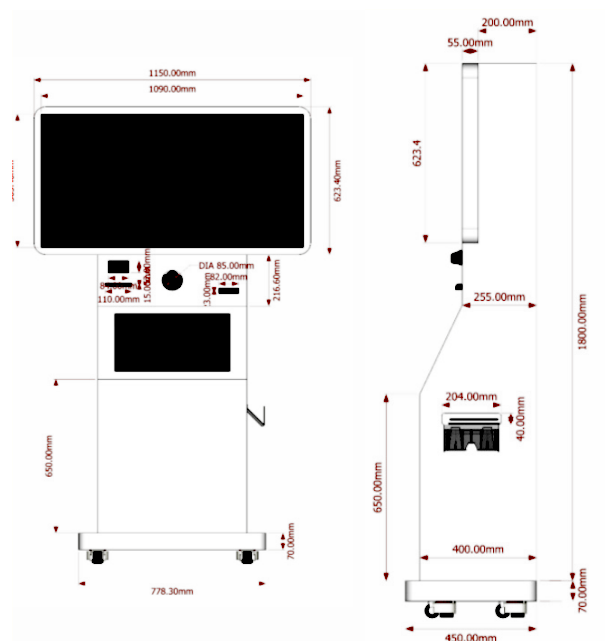

Popup Photocar is a festival and event photo kiosk built into a dedicated vehicle, designed to operate without an external power supply

Its easy mobility and simple setup allow it to serve as a self-service photo zone anywhere, and the all-in-one system, equipped with all necessary shooting devices, ensures stable and reliable operation

TYPE Popup Photocar

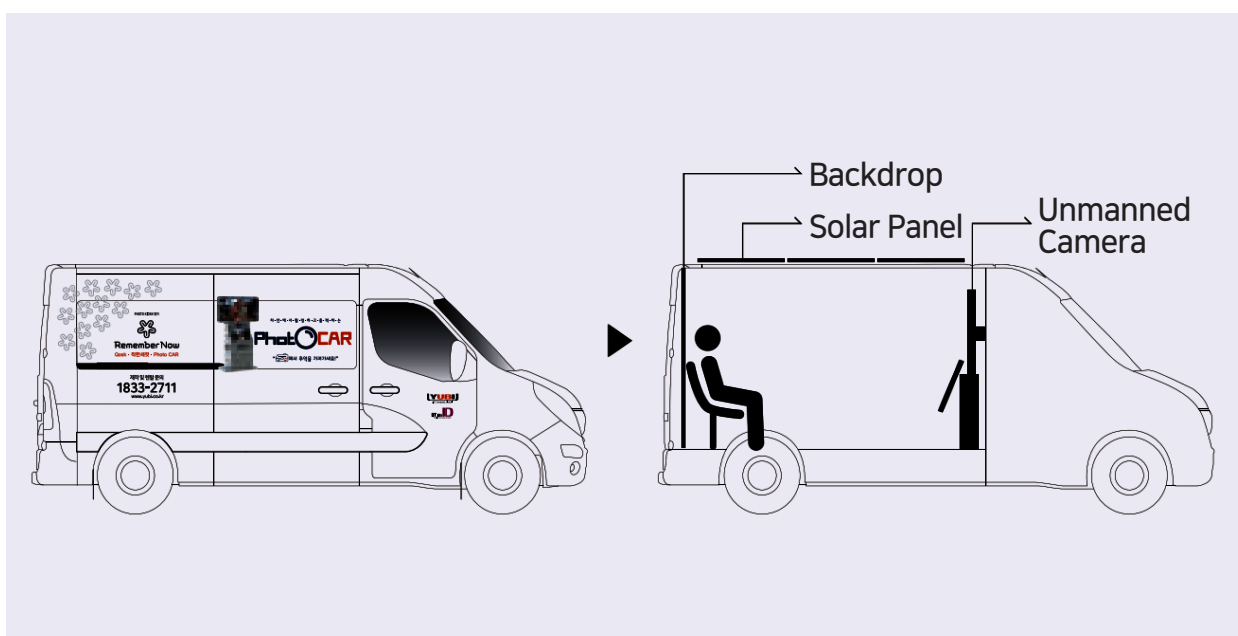

Specifications

Category	Item	Components	Model/Specification	
Vehicle & Power Equipment	Vehicle Specification	Body	Renault Master Van(L) (Cargo space: (L)3,015 x (W)1,705 x (H)1,940mm)	
		Engine	2.3 DCI, 6-Speed manual transmission	
	Power Equipment	Solar Module	120W x 4 units, Total 480W	
		Battery	200A ~ 300A	
H/W	PC	CPU	Intel Core I5 - I7	
		RAM	16GB	
		SSD	250GB+	
	Camera	Body	CANON	
		Lens	CANON 18-55mm (Optional 10-18mm)	
	Lighting	Strobe & Others	Instant flash, continuous light	
	Monitor	Dual	24" capacitive touch monitor / 32" view monitor	
	Power Control	I/O Box	Power control module	
	Printer	Photo printer	Dye-sublimation Photo Printer (Model Selectable)	
	Housing	Stand		Dimensions: (W) 575 x (D) 400 x (H) 1770 mm
				Weight : Approx. 90kg (including internal components)
				Material : Steel (EGI)
				Color : Standard white (optional)
S/W	Operating System	Windows	Win10 / Win11	
	Program	Photo Q	Proprietary program / Admin page provided	
	Communication	For server connection	Q2 Control	



DEDICATED BOOTH

The PhotoQ dedicated booth, featuring a simple and compact design, can be easily installed even in spaces with limited room. Fully equipped with shooting devices, it is suitable as an additional revenue-generating solution for a variety of facilities

TYPE All-in-One Booth



Specifications

Category	Item	Components	Model/Specification
PC		CPU	Intel Core I5 - I7
		RAM	16GB
		SSD	250GB+
Camera		Body	CANON
		Lens	CANON 18-55mm (Optional 10-18mm)
Lighting	Strobe & Others	Instant flash, continuous light	
H/W	Monitor	24"(Main)	24" capacitive touch monitor (Touch)
	Power Control	I/O Box	Power control module
	Printer	Photo printer	Dye-sublimation Photo Printer (Model Selectable)
Housing	Stand		Dimensions : (W) 1500 x (D) 750 x (H) 2000 mm
			Weight : Approx. 60kg (including internal components)
			Material : Steel (EGI)
			Color : Standard white (optional)
S/W	Operating System	Windows	Win10 / Win11
	Program	Photo Q	Proprietary program / Admin page provided
	Communication	For server connection	Q2 Control

Dimension

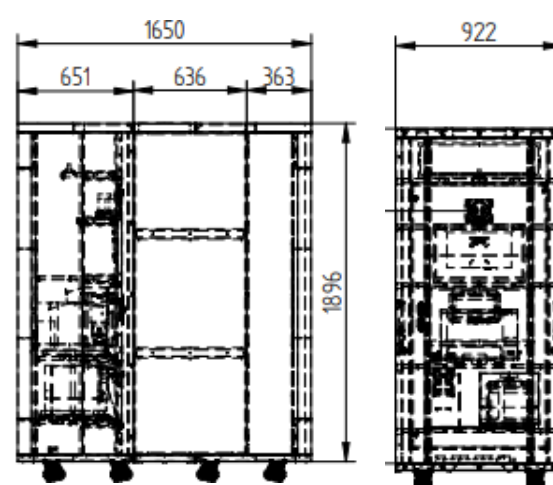

PHOTO KIOSK

PHOTO

DEDICATED BOOTH

The PhotoQ all-in-one booth, featuring a simple and compact design, can be easily installed even in limited spaces. Fully equipped with professional shooting devices, it serves as an ideal revenue-generating solution for various facilities

TYPE

High-Angle Dedicated Booth

Key Features
A dedicated high-angle booth designed for easy mobility and installation

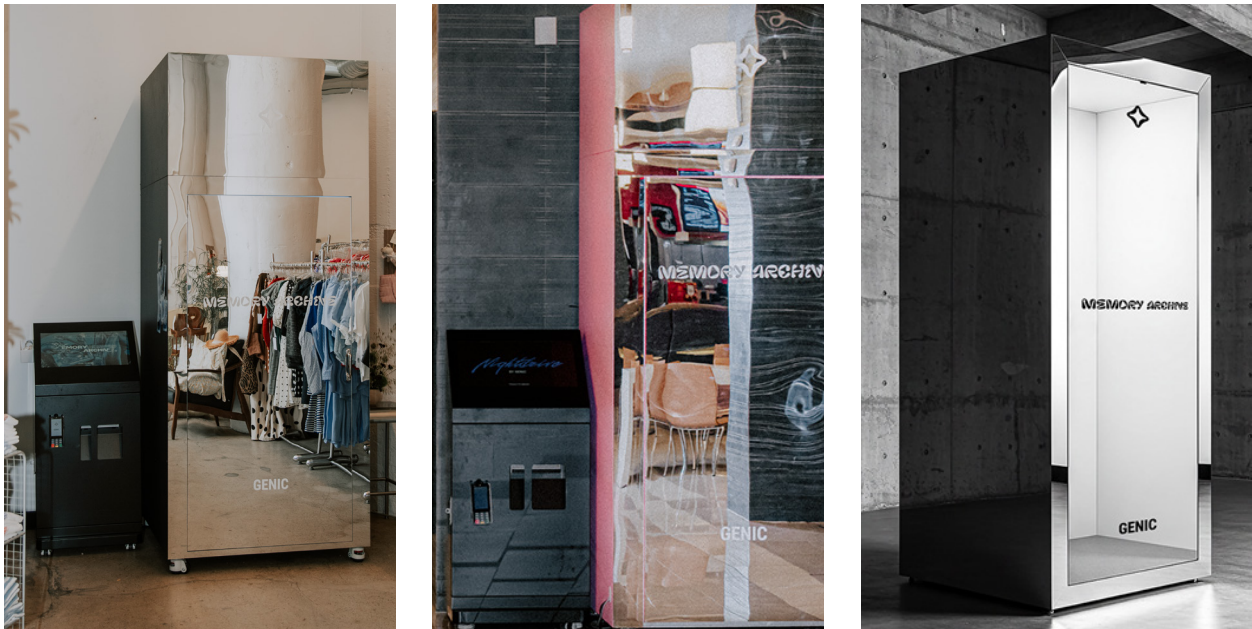

Specifications

Category	Item	Components	Model/Specification
	Material	Profile/Alcon Panel	
	size	Top/Bottom	(W) 1033 x (D) 997 x (H) 2539 mm
	Lighting	Free voltage	15W 3rn (white LED)
Specification	Exterior	Front Door	Acrylic Mirror
	Interior	Shooting Booth	Sheet Finish or Stainless Steel

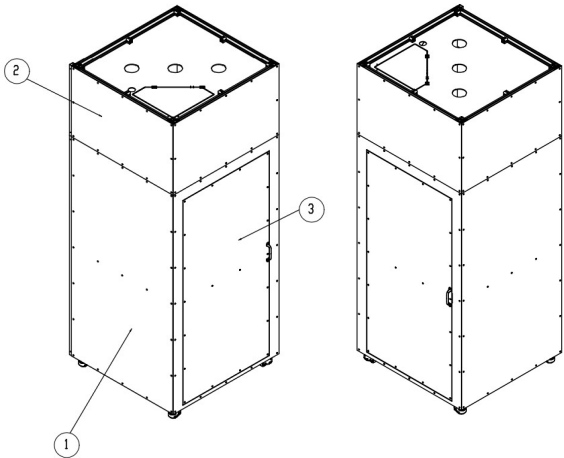

Dimension

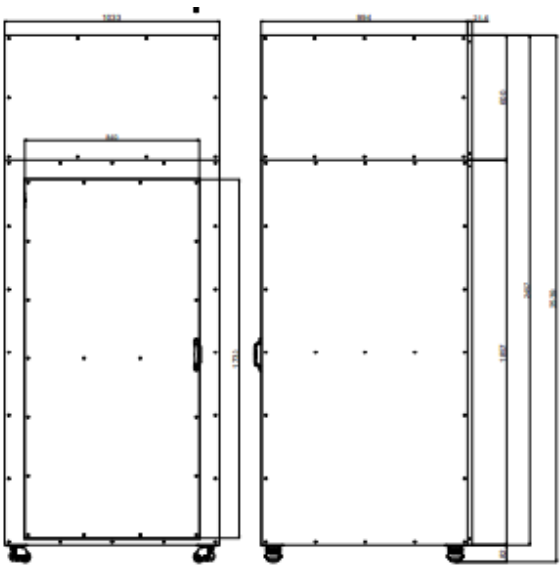

PEOPLE WHO MAKE UP HOPE



Ponsa Printer is a compact photo kiosk designed to print photos directly from a smartphone. Users can easily select and print images stored on their mobile devices
 QR code verification ensures that personal information remains protected during the printing process, allowing for convenient and secure photo output

TYPE Ponsa Printer



Specifications

Category	Item	Components	Model/Specification
	PC	CPU	Intel Core i5 - i7
		RAM	16GB
		SSD	250GB 이상
	Monitor	15.6"	15.6" capacitive touch monitor (Touch)
	Power Control	I/O Box	Power control module
H/W	Printer	Photo printer	Dye-sublimation Photo Printer (Model Selectable) Dimensions : (W) 450 x (D) 500 x (H) 1718 mm
	Housing	Stand	Weight : Approx. 60kg (including internal components)
			Material : Steel (EGI) Color : Standard white (optional)
S/W	Operating System	Windows	Win10 / Win11
	Program	Photo Q	Proprietary S/W / Admin page provided
	Communication	For server connection	Q2 Control

Dimension



n2

PHOTO KIOSK CORE S/W



Standard (Premium)

Enterprise

Production process

Business process

Product & Consumable Purchase (B2B)

Company Introduction

Technological Capabilities



PHOTO KIOSK STANDARD WINDOWS SW

Applying the latest technology for fast and precise photo imaging processing.
A user-friendly UI design for convenience.
Reduced preparation time with quick program setup.

Entry-level Filming Screen UI/UX

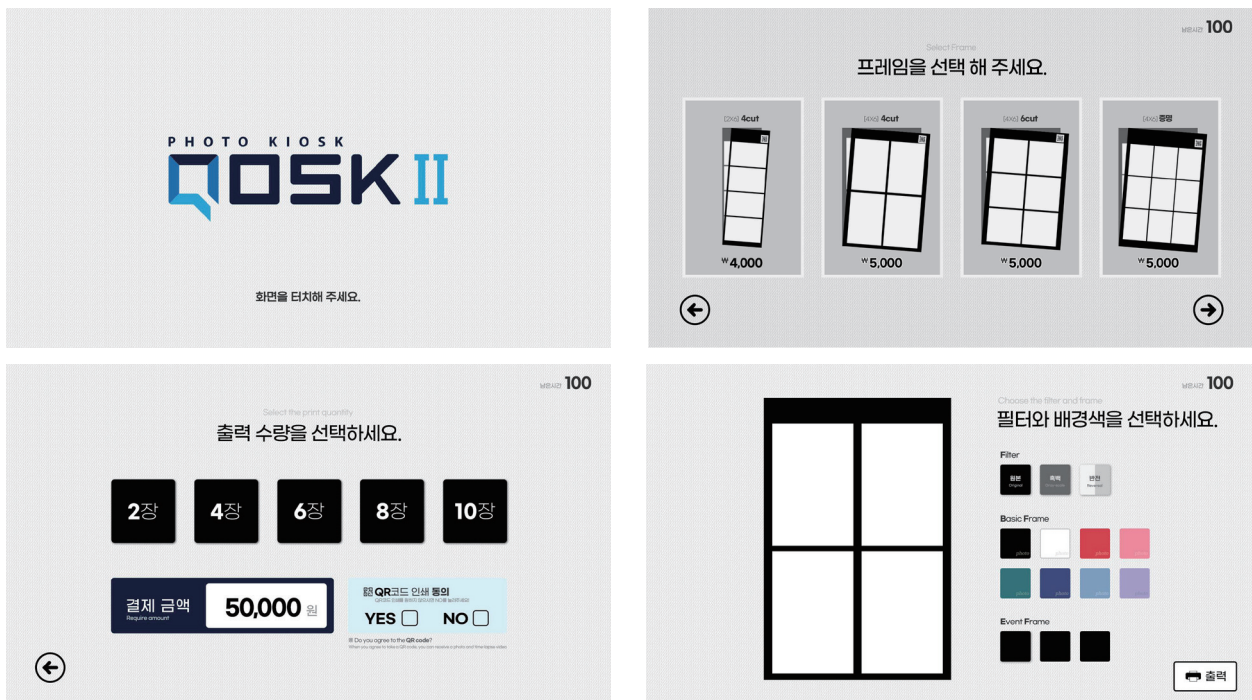

Entry-level S/W function setting screen UI

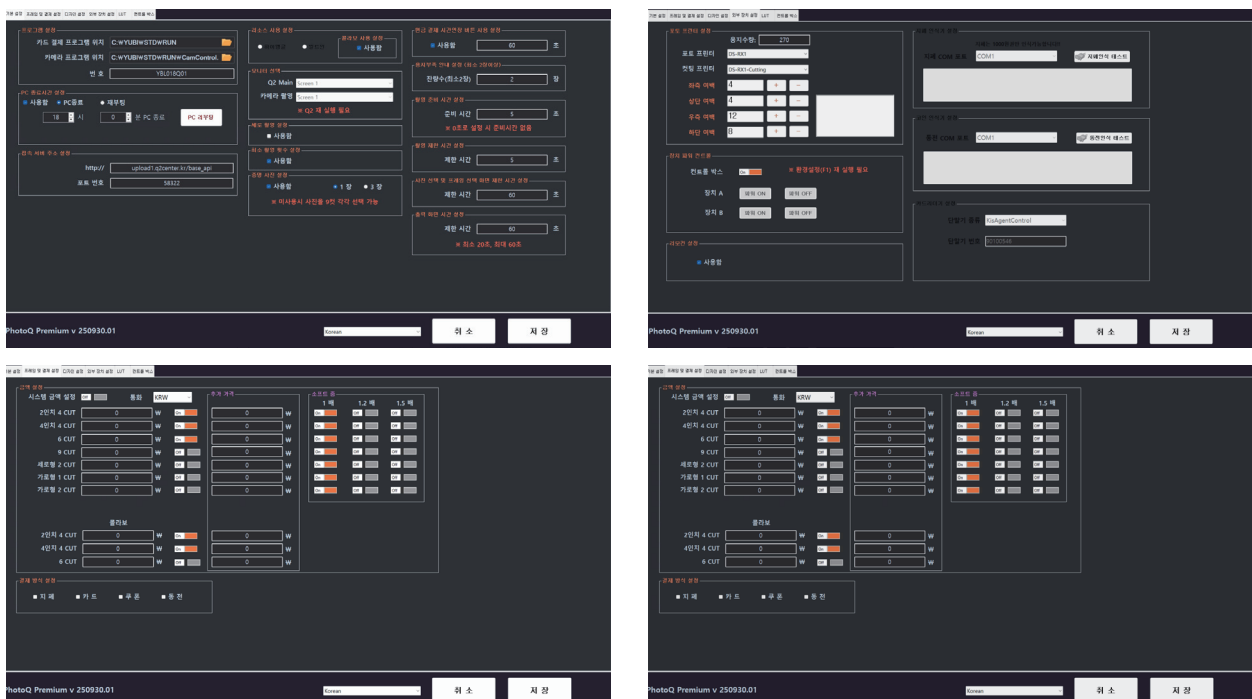
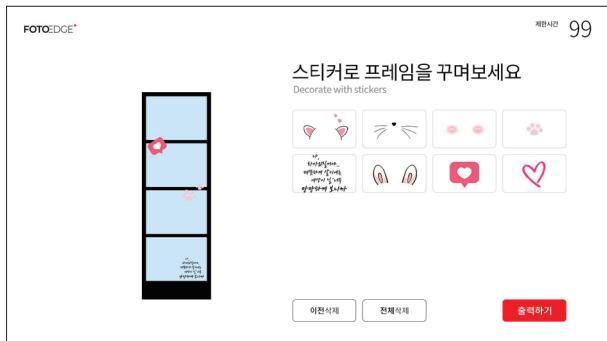
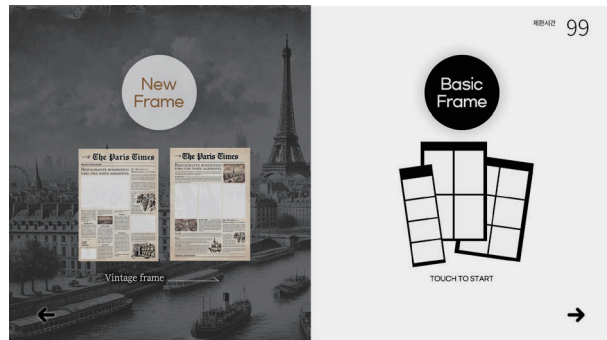

PHOTO KIOSK

PREMIUM (ENTERPRISE) WINDOWS SW

High-quality image processing with advanced image processing
 Supports various frames, pinch-zoom, and sticker features
 Administrator privileges can be granted (for administrators/store owners/managers, etc.)

Advanced Shooting Screen UI/UX



Advanced S/W Function Settings Screen UI

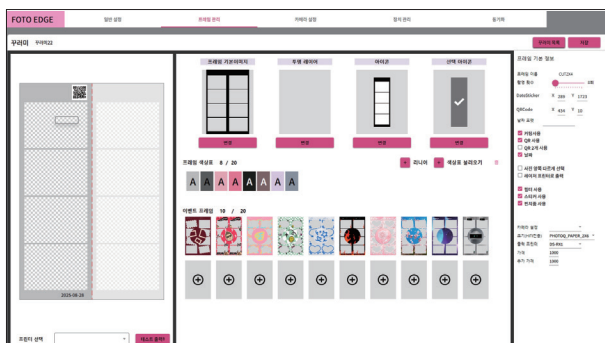
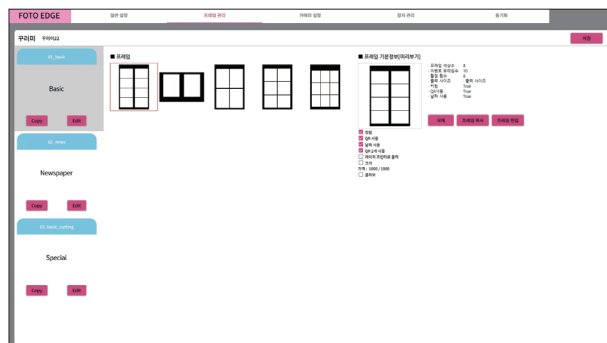
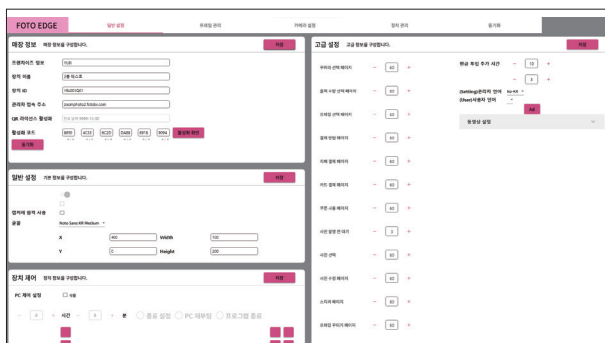
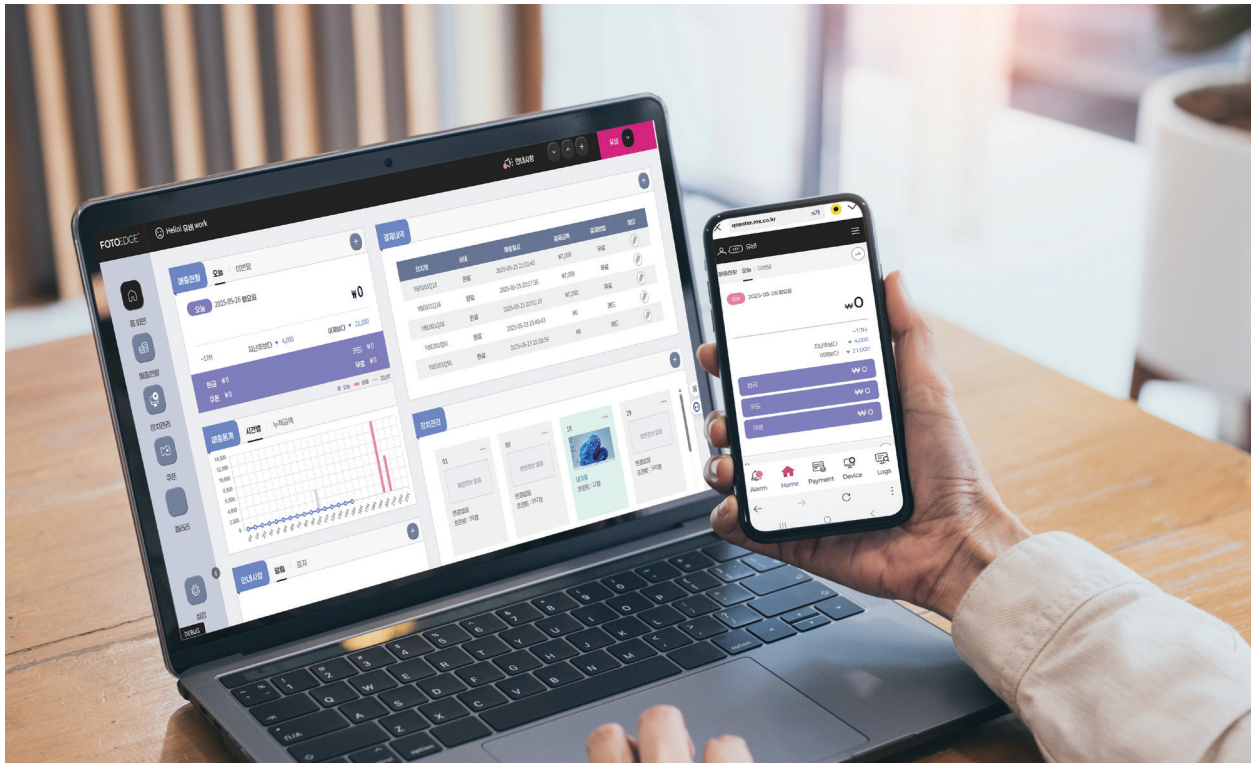

PHOTO KIOSK / BOOTH ALL-IN-ONE DIGITAL SOLUTION

PhotoQ software by Ubi Co., Ltd. is a solution that combines cutting-edge technology with innovative features, presenting a new paradigm for photo booths and photo kiosks.



Management Program for Franchise Owners (Stores)

- Check real-time sales and statistics
- Remote control and real-time device error alerts
- Provides paper replacement timing prediction
- Device screen monitoring
- Device log monitoring



Dedicated Management Program for Chain Business Division

- Check real-time sales and statistics by franchise and determine rankings
- Manage sales, statistics, and settlements
- Manage coupons, advertisements, and store policies



De

- 3-level access control
- Automatic fee calculation
- Continuous server monitoring
- Technical support and remote service
- Consulting and improvement work
- Brand-specific customization provided

PHOTO KIOSK / BOOTH ALL-IN-ONE DIGITAL SOLUTION

PhotoQ software by Ubi Co., Ltd. is a solution that combines cutting-edge technology with innovative features, presenting a new paradigm for photo booths and photo kiosks.

PhotoQ Administrator Manual



Website Access and Login

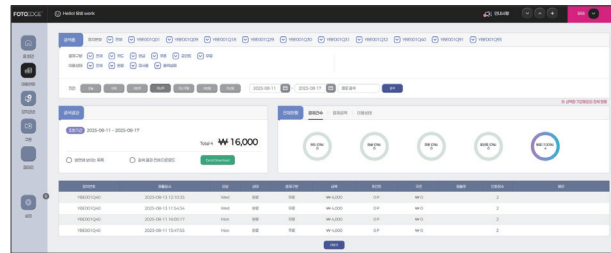

Main Page

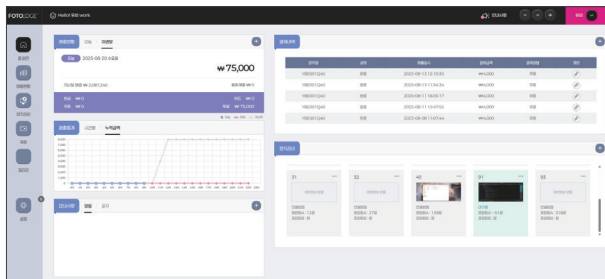

Sales Status

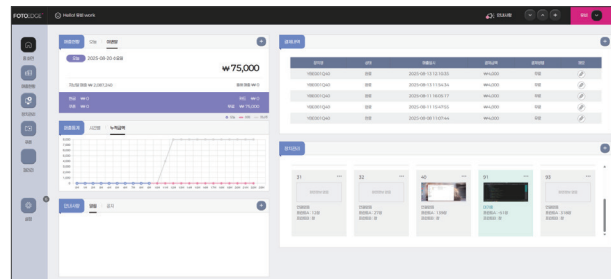

Sales Status

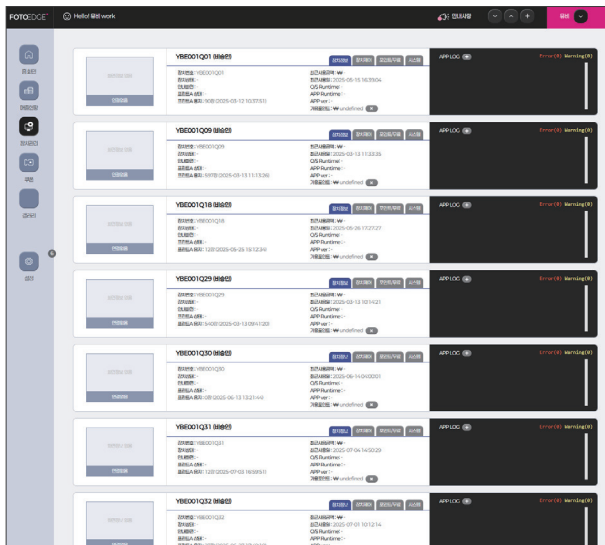

Device Management (All)

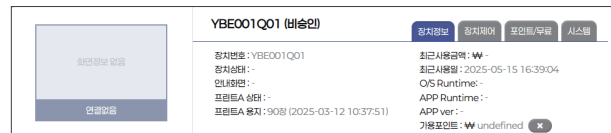

Information

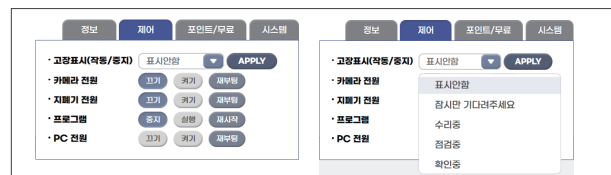

Control



Point

PHOTO KIOSK PRODUCTION PROCESS

Software design & Development

We are undergoing a systematic and innovative software design and development process to operate a stable photo kiosk that meets customer requirements:

1. Analysis of customer requirements and planning
2. System architecture and module design
3. Cloud server integration design
4. Application of design requirements
5. Development and programming
6. Testing and quality assurance

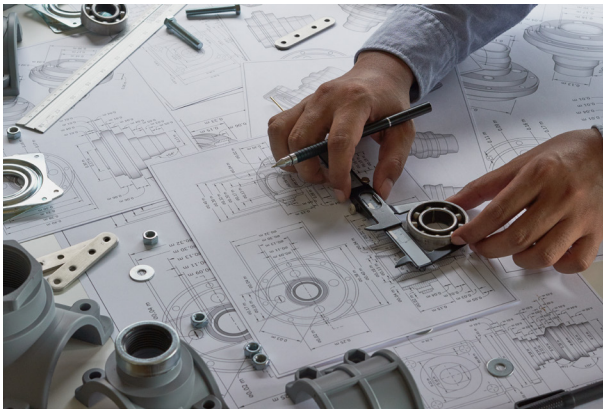

Hardware Design and Production

To meet the diverse needs of our customers, we follow a systematic and precise hardware design and production process to manufacture highly reliable photo kiosks:

1. Planning and analysis of customer requirements
2. Hardware architecture design
3. Component selection
4. Production and assembly
5. Testing and inspection



Server and System Operations

To ensure stable and efficient operation of our photo kiosks, we establish independent cloud servers:

1. Database setup
2. System operation and management
3. Security management
4. System updates
5. Data analysis and reporting

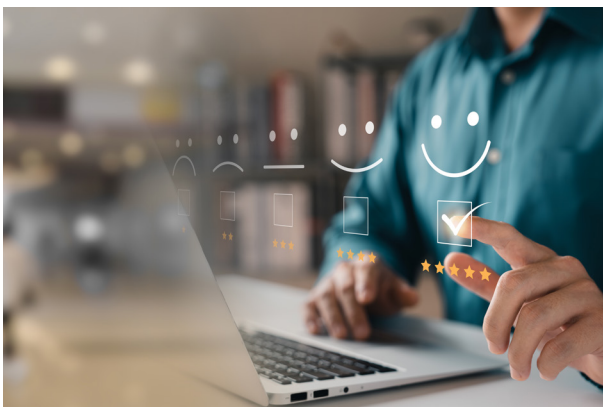

Pre-Delivery Testing

UBi's photo kiosks undergo five rigorous testing stages before production and delivery to ensure the highest quality and reliability:

1. Hardware inspection
2. Software and functionality testing
3. Durability testing
4. Compatibility and network testing
5. Final quality verification

PHOTO KIOSK CONTRACT & DELIVERY BUSINESS PROCESS

Sales, Rental, and Shop-in-Shop Process

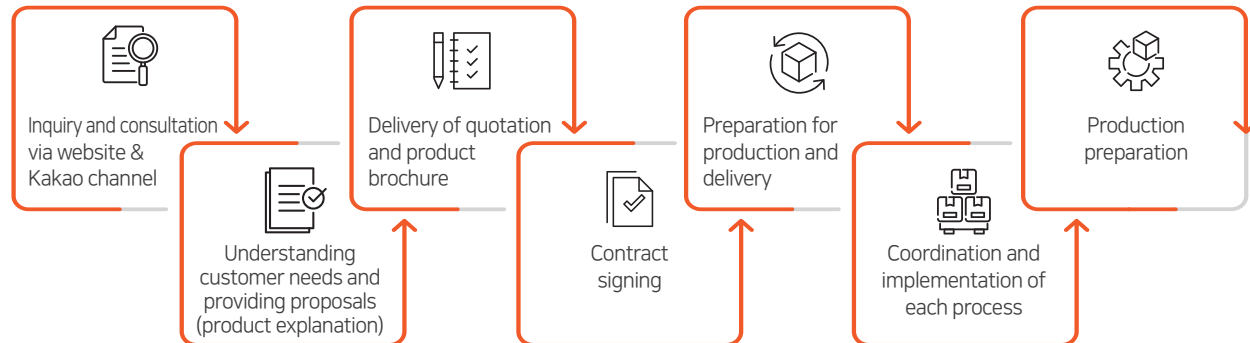

Production Process

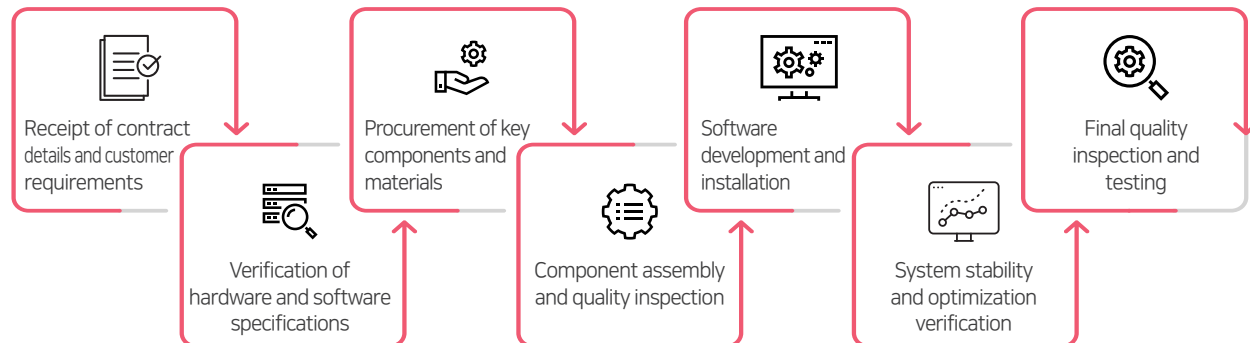

Delivery Process

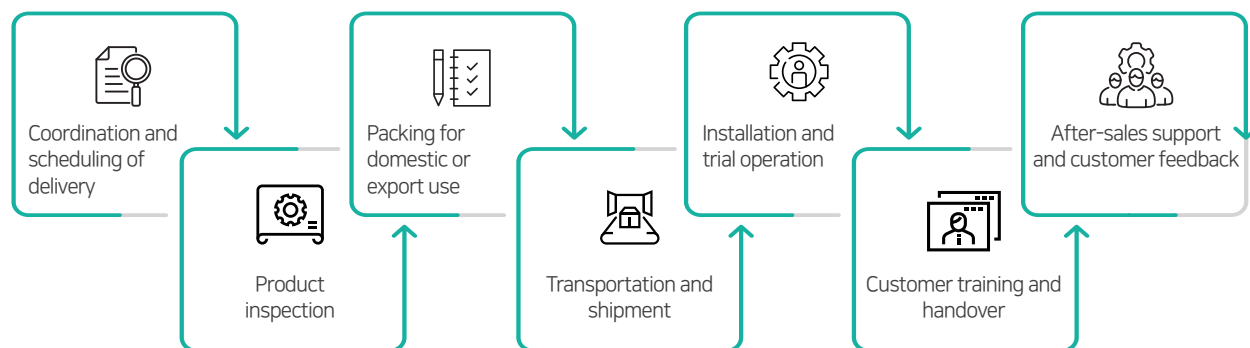

Technical Support & After-Sales Service (AS) Process

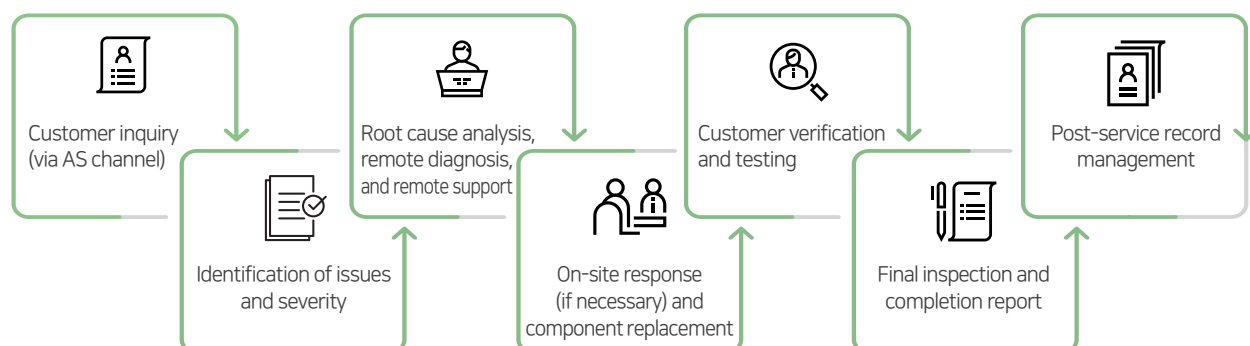

PHOTO KIOSK

CONVENIENT PRODUCT AND

CONSUMABLE PURCHASING

B2B Specialized Online Store : PhotoShopping

We provide a wide range of components required for the production and maintenance of photo kiosks quickly and safely. From printers, touchscreens, controllers, to cables, we offer top-quality products at reasonable prices. We are committed to fast delivery and friendly customer support to ensure your valuable photo kiosks are always maintained in optimal condition

<https://photoshopping.com>

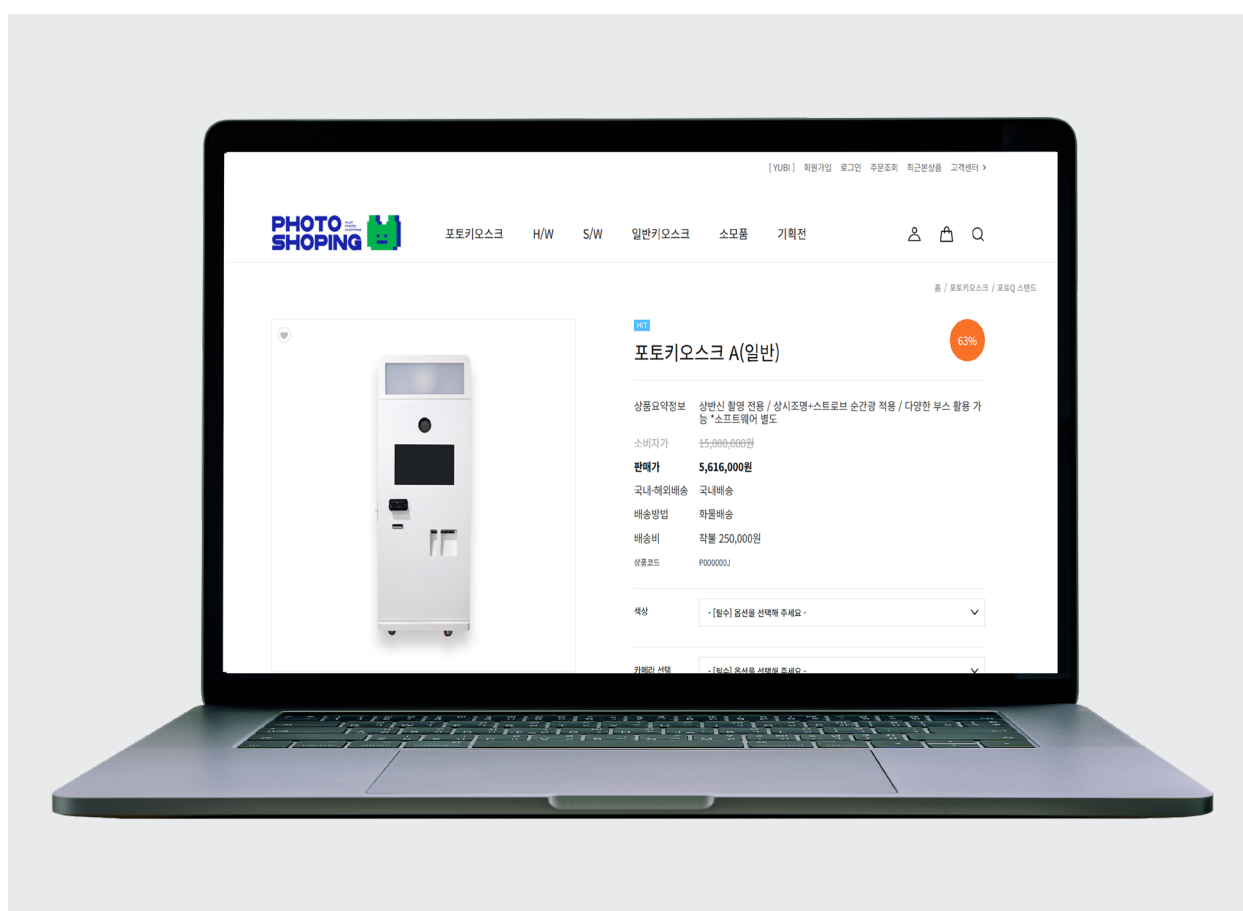

YUBI CO., LTD.

COMPANY INTRODUCTION

General Information

Company name	Yubi Co., Ltd.
Business Areas	Photo Kiosk Manufacturing / Website Development / Mobile Application Development
CEO	Changook Yoo
Address	Head Office : 3F, YUBI Building, 115 Jungang-ro, Haedo-dong, Nam-gu, Pohang-si, Gyeongsangbuk-do, Republic of Korea Factory : 330-6, Uhyeon-dong, Buk-gu, Pohang-si, Gyeongsangbuk-do, Republic of Korea Seoul Office : #1086, Punglim VIP Building, 127 Mapo-daero, Mapo-gu, Seoul, Republic of Korea Yeosu Office : 2F, 42 Hwasan-ro, Yeosu-si, Jeollanam-do, Republic of Korea
Number of Employees	34
Sales (2024)	KRW 4,127 Million-Dollar
Capital	KRW 150 Million-Dollar
Date of Establishment	June 24, 2003
Corporate Certifications	INNOBIZ, MAINBIZ, Global IP Star Company, Promising Small & Strong Company, Global Small & Strong Company 100+, Million Dollar Export Company
Technical Certifications	Company-Affiliated Research Institute, Venture Company, ISO 9001, 4 Patents related to Photo Kiosks, GS Certification, KC Certification, CE Certification, PSE Certification, RCM Certification, Certified Manufacturer, Gyeongsangbuk-do SME Technology Award

Major Clients

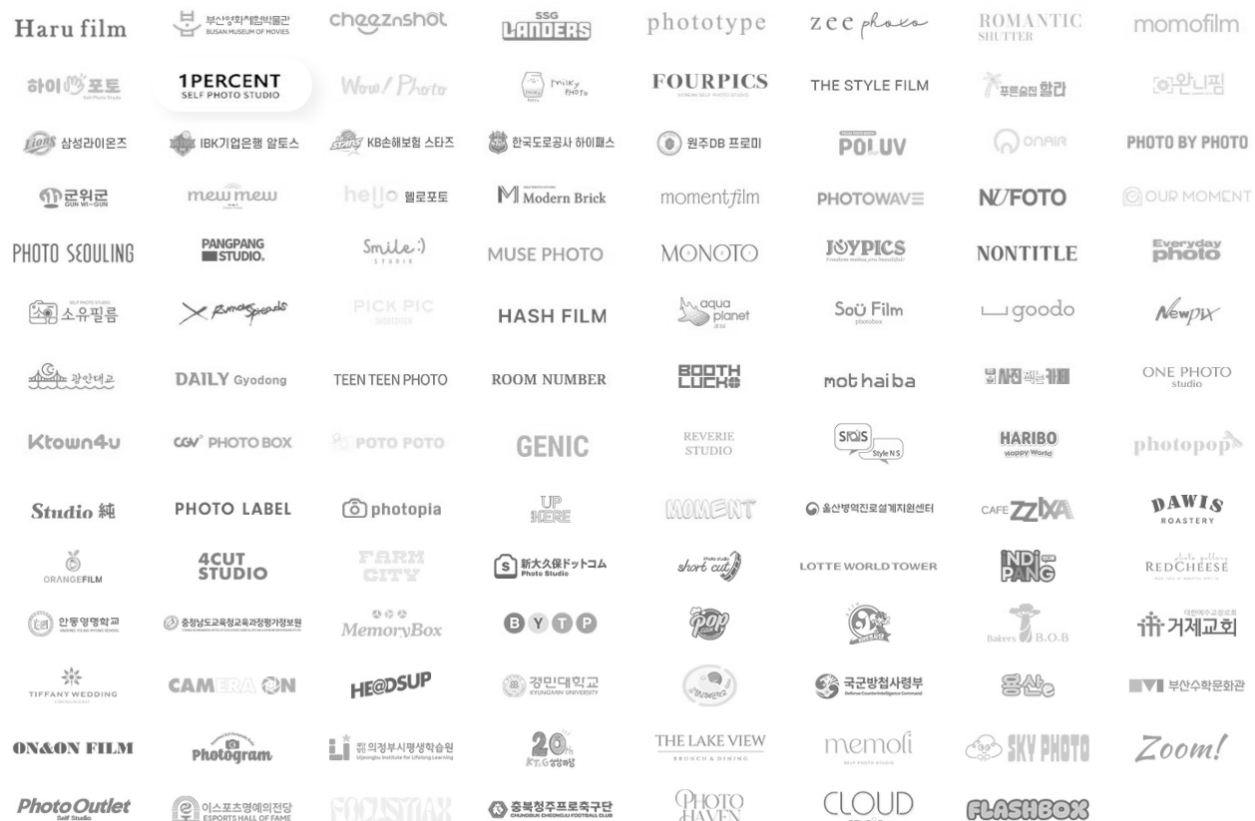

EXPORT PROVEN TECHNOLOGY



Million Dollar Export Tower



Gyeongsangbuk-do SME Technology Award

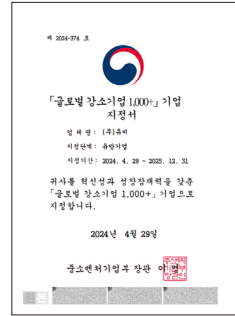

Global Small & Strong Company 1000+

GLOBAL PARTNERS

- 📍 Taiwan - Popix
- 📍 Philippines - Hello Photo, Photo Photo, Photo Seoul, Smile Studio
- 📍 Thailand - Wannipim, Haru Film
- 📍 Vietnam - Mot Ha Papa, Moment Space, Haru Film, New Pix, Photopia, Camera On, Photogram, Zoom Photobox, Photo Rain, Photo Haven
- 📍 Australia - Hash Partners, Nu Photo, Orange Film
- 📍 United Kingdom - SBS Film
- 📍 Canada - Muse Photo
- 📍 China - Everyday Photo, JoyPix, Red Cheese, BYTP
- 📍 Japan - Monoto, Rumorspread, Haru Film Japan, Hanryu Photo Studio, InStyle Japan, Studio Jun
- 📍 Indonesia - Power Brain
- 📍 United States - Zenic Film, Haru Film, Sky Photo, Cloud Photo, Flash Box
- 📍 Germany - Photo Label
- 📍 France - 4 Cut Studio, Memories Studio



- 📍 Hong Kong - Moment
- 📍 Cambodia - Memory Box
- 📍 India - Bli Monkey

Others: Export contracts in progress for Italy, Portugal, Mexico, Mongolia, etc.

CERTIFICATIONS



CREATING TOMORROW, LED BY YUBI

[YUBI]

"People who make up hope"

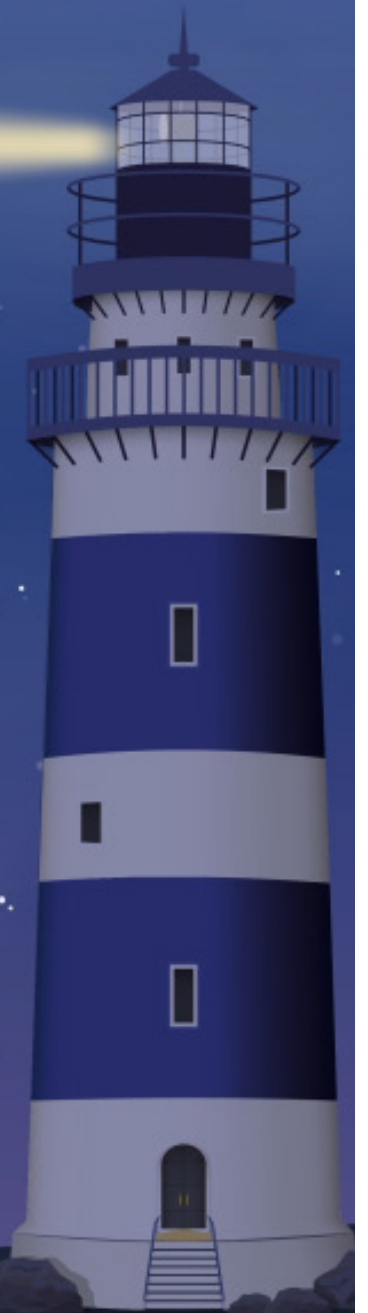



Yubi Co., Ltd.

Pohang Headquarters

A. 3rd&2nd Floor, UB Building, 115 Jungang-ro, Nam-gu, Pohang-si, Gyeongsangbuk-do, Republic of Korea

T. +82-1833-2711 (Ext1 - Website maintenance & production / Ext.2 - Kiosk & IoT devices / Ext.0 - General inquiries)

F. 054-277-5630 E. work@itid.co.kr

Pohang Factory

A. 13, 55 Beon-gil, Archi-ro, Buk-gu, Pohang-si, Gyeongsangbuk-do, Republic of Korea

Seoul Branch

A. 1st Floor, 23, Sinchon-ro 6-gil, Seoul, Republic of Korea W. www.yubi.co.kr



@yubi201206



@yubi5810



<https://blog.naver.com/itid2018>



http://pf.kakao.com/_NRzSK/chat